National FIRE PLAN

ACCOMPLISHMENTS REPORT

Lobdlk, T^pefkdqlk

an interagency report for fiscal year 2002

WASHINGTON STATE DEPARTMENT OF
Natural Resources

Overview

Lobdlk # T^pefkdqlk

Cfp`^i Vb^o /--/ K^qflk^i Cfob Mi^k >``l j mifpe j bkqp

Qefp fkqbo^dbk`v ^``l j mifpe j bkqp pr j j ^ov al`r j bkqp mol dobpp fk f j mib j bkqfkd qeb K^qflk^i Cfob Mi^k fk Lobdlk ^ka T^pefkdqlk clo Cfp`^i Vb^o /--/ %CV/--/&+ Qeb K^qflk^i Cfob Mi^k i^fa qeb clrka^qflk clo ^ ilkd*qbo j mol do^ j lc t lohql obar`b ªob ofph ^ka mol j lqb eb^iqev) ªob* ^a^mqba b`lpvpqb j p ^`olpp qeb K^qflk$p clobpqp ^ka do^ppi^kap+

Qefp pr j j ^ov mol sfabp fkclo j ^qflk lk qeb `lii^_lo^qfsb ^``l j mifpe j bkqp lc qeb Abm^oq j bkq lc >dof`riqrob ^ka qeb Abm^oq j bkq lc qeb Fkqbofl o %ALF& fk Lobdlk ^ka T^pefkdqlk fk qeb clro j ^glo K^qflk^i Cfob Mi^k ^ob^p7 Cfobªdeqfkd) Obe^_fifq^qflk ^ka Obpqlo^qflk) E^w^oalrp Crbi Obar`qflk) ^ka @l j j rkfqv >ppfpq^k`b+

Fk Lobdlk ^ka T^pefkdqlk) fkqbo^dbk`v m^oqkbop fks lisba fk K^qflk^i Cfob Mi^k f j mib j bkq^qflk fk`irab qeb7

Lobdlk Abm^oq j bkq lc Clobpqov
Lobdlk Dlsbok lo$p Lcª`b
T^pefkdqlk Abm^oq j bkq lc K^qro^i Obplro`bp
T^pefkdqlk ^ka Lobdlk Pq^qb Cfob J ^ope^i Lcª`bp
@l rkqv @l j j fppflkbop
Qof_^i Dlsbok j bkqp
Abm^oq j bkq lc Fkqbofl o %ALF& >dbk`fbp
- ?rob^r lc Fkaf^k >cc^fop
- ?rob^r lc I^ka J ^k^db j bkq
- K^qflk^i M^oh Pbosf`b
- R+P+ Cfpe ^ka Tfiaifcb Pbosf`b
- K^qflk^i J ^ofkb Cfpebofbp Pbosf`b

Bksfolk j bkq^i Molqb`qflk >dbk`v ^ka qeb Rkfqba Pq^qbp Abm^oq j bkq lc >dof`riqrob %RPA>& Clobpq Pbosf`b+

Community Assistance

Fk qeb M^`fª` Kloqe t bpq) cbabo^i ^dbk`fbp ^ka qeb pq^qbp t loh qldbqebo ql _rfia bccb`qfsb `l j j rkfqv molqb`qflk mol do^ j p+ ALF ^ka RPA> Clobpq Pbosf`b do^kqp t bob ^ t ^oaba ql pq^qbp ^ka `l j j rkfqfbp qeolrde ^k fkqbo^dbk`v do^kq mol`bpp+ Qeolrde qeb fkqbo^dbk`v do^kqp mol`bpp) lsbo !.1+2 j fiiflk fk do^kqp t bob ^ t ^oaba+ Qebpb do^kqp ibsbo^dba lsbo !/4 j fiiflk fk molgb`q ^`qfsfqfbp+

Tfiai^ka Ro_^k Fkqboc^`b Moldo^j

Clo CV/--/) ALF ^dbk`fbp ^ka qeb RPA> Clobpq Pbosf`b ^ t ^oaba 05 do^kqp qlq^ifkd ^mmoluf j ^qbiv !2+2 j fiiflk fk crkafkd clo e^w^oalrp crbiobar`qflk molgb`qp) mobsbkqflk ^ka bar`^qflk mol do^ j p) `l j j rkfqv ªob molqb`qflk mi^kkfkd ^ka j lkfqlofkd) ^ka qeb rqfifw^qflk ^ka j ^ohbqfkd lc e^w^oalrp crbiobar`qflk _v*molar`qp+ %Pbb J ^mp lk m^dbp 3 ^ka 4&

Mobsbkqflk ^ka Bar`^qflk Do^kqp7

Qebpb do^kqp prmmloq molgb`qp qe^q fk`irab mobsbkqflk ^ka bar`^qflk mol do^ j ppr`e ^p CFOB TFPB+ Pl j b lc qeb molgb`qp ^ob pmb`fª` ql ^ `l j j rkfqv) ^ `lrkqv lo ªob afpqof`q t efib lqebo molgb`qp `ob^qb bar`^qflk j ^qbof^ip qe^q `^k _b rpba obdflk* t fab+

J ^ohbqfkd ^ka Rqfifw^qflk Do^kqp7

Qeb j ^ohbqfkd ^ka rqfifw^qflk do^kqp prmmloq qeb absbilm j bkq lc j ^ohbqp ^ka mol`bppfkd mi^kqp clo qeb sbdbq^qfsb j ^qbof^i qe^q fp `l j j lkivob j lsba col j clobpqp ql obar`b e^w^oalrp crbip+ J ^ohbqfkd ^ka rqfifw^qflk lc qefp j ^qbof^i fp ^ hbv `l j mlkbkq lc qeb K^qflk^i Cfob Mi^k ^ka j ^v obar`b qeb ilkd*qbo j `lpq lc ob j lsfkd qebpb j ^qbof^ip+

Mi^kkfkd ^ka J lkfqlofkd Do^kqp7

Qebpb do^kqp prmmloq `l j j rkfqv ªob mi^kp) ofph ^ppbpp j bkq ^ka j fqfd^qflk mi^kp+ Qeb do^kqp crka mi^kkfkd bccloqp qe^q fabkqfcv mofl ofqv ^`qflkp qe^q t fii ib^a ql p^cbo) j lob abcbkpf_ib `l j j rkfqfbp+

B`lkl j f` >`qflk Moldo^j

Qeb RPA> Clobpq Pbosf`b) qeolrde fqp B`lkl j f` >`qflk Mol do^ j) molsfaba j lob qe^k !53-)--- qeolrde 0- do^kqp ql pq^qb) qof_^i ^ka il`^i dlsbok j bkqp) rkfsbopfqfbp) ^ka klk*molªq dolrmp clo p j ^ii af^ j bqbo qobb rqfifw^qflk ^ka j ^ohbqfkd molgb`qp) `l j j rkfqv ªob mi^kkfkd) ^ka mobsbkqflk ^ka bar`^qflk mol do^ j p+

Pq^qb Cfob >ppfpq^k`b

Pq^qb Cfob >ppfpq^k`b fp ^ RPA> Clobpq Pbosf`b mol do^ j ql f j molsb qeb ªob molqb`qflk `^m^_fifqfbp lc pq^qb clobpqov ^dbk`fbp ^ka ql ^ppfpq `l j j rkfqfbp fk j fqfd^qfkd t fiai^ka ro_^k fkqboc^`b ªob e^w^oap+ Rkabo qeb K^qflk^i Cfob Mi^k) j lob qe^k !3+2 j fiiflk t ^p ^ t ^oaba ql qeb pq^qbp lc Lobdlk ^ka T^pefkdqlk fk CV/--/+

Slirkqbbo Cfob >ppfpq^k`b # Oro^i Cfob >ppfpq^k`b7

Qeb fkqbo^dbk`v Slirkqbbo Cfob >ppfpq^k`b ^ka Oro^i Cfob >ppfpq^k`b mol do^ j p afpmbopba j lob qe^k !4+0 j fiiflk ql /01 ªob afpqof`qp fk Lobdlk ^ka T^pefkdqlk ql rpb clo qo^fkfkd) bnrfm j bkq mro`e^pbp) ^ka mobsbkqflk ^`qfsfqfbp+

Hazardous Fuel Reduction

Fk CV /--/) qeb ALF ^dbk`fbp ^ka qeb RPA> Clobpq Pbosf`b `lkar`qba e^w^oa lrp crbi obar`qflk qob^q j bkqp lk .6-)/0/ ^`obp fk Lobdlk ^ka /1)026 ^`obp fk T^pefkdqlk+ >mmoluf j ^qbiv 13 mbo`bkq lc qeb ^`obp qob^qba t bob t fqefk t fiai^ka ro_^k fkqboc^`b %TRF& ^ob^p+ %Pbb J ^m lk m^dbp 3 ^ka 4&

E^w^oa lrp Crbip Qob^q j bkqp clo Lobdlk # T^pefkdqlk'

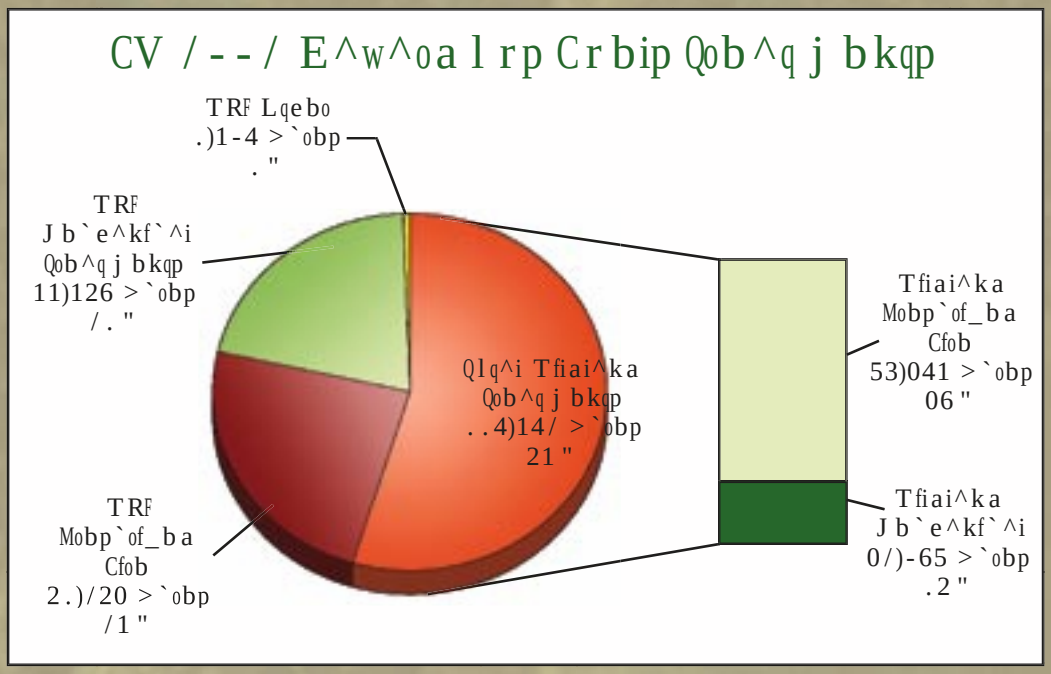

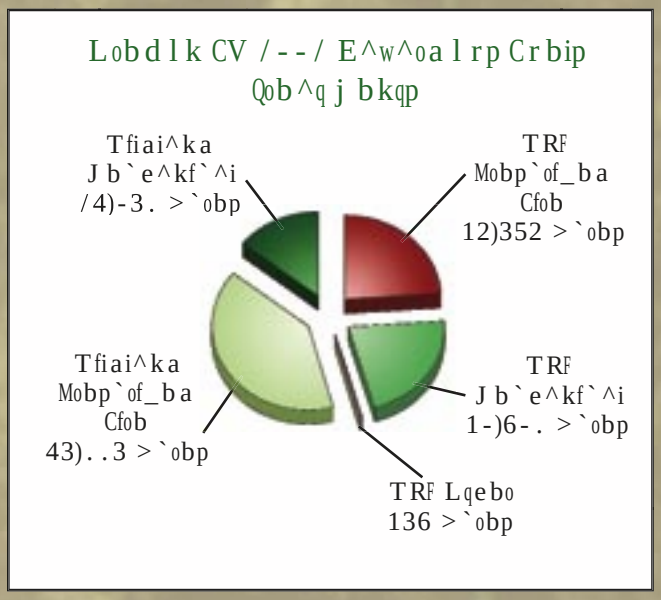

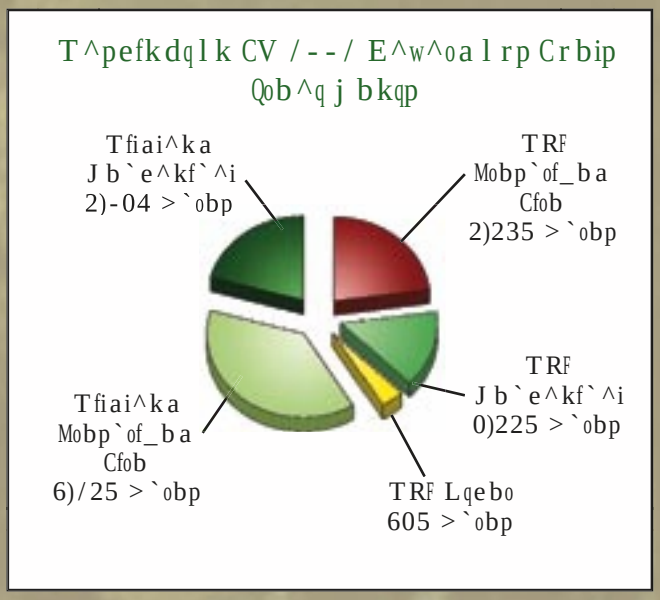

'>ii qeobb `e^oqp obmobpbkq qeb `l j _fkba e^w^oa lrp crbip qob^q j bkqp clo ALF ^dbk`fbp ^ka qeb RPA> Clobpq Pbosf`b+

K^qflk^i Cfob Mi^k Bar`^qflk ^ka Mi^kkfkd Do^kqp CV /--/

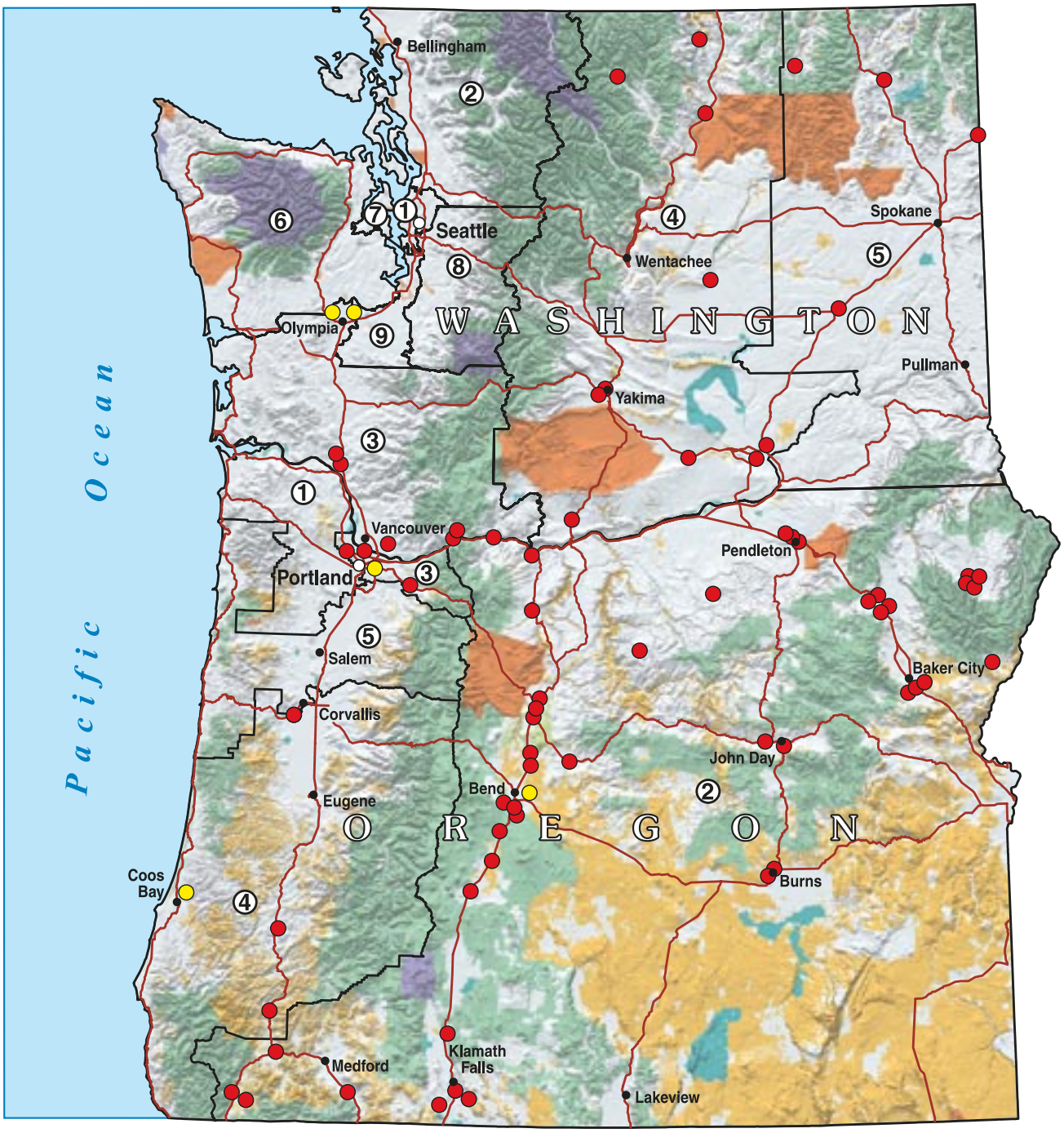

Administered Land

- US Bureau of Land Management
- US Forest Service
- National Park Service
- Bureau of Indian Affairs
- US Fish and Wildlife
- Other

- Statewide Education Grants
- NFP Prevention Education, Marketing and Utilization, and Community Fire Planning Grants on Non-Federal Lands

- ⑤ Congressional District
- Congressional District Boundary
- Federal Highway

D07-04-03:PF:073103

E^w^oa l rp Crbi Obar`qflk Molgb`qp F j mib j bkqba CV /- - /

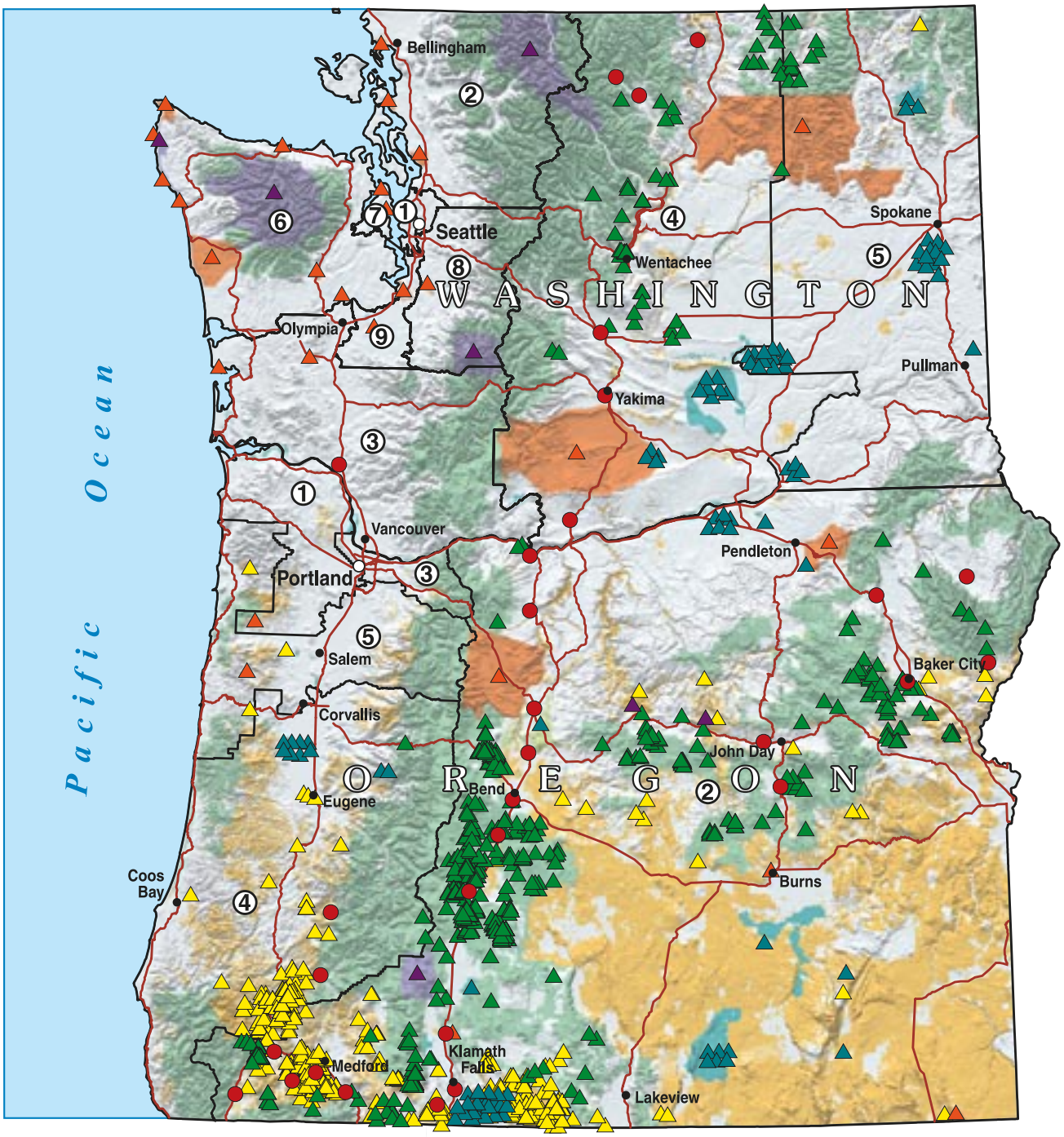

Land Ownership
- US Bureau of Land Management
- US Forest Service
- National Park Service
- Bureau of Indian Affairs
- US Fish and Wildlife
- Other

NFP WUI Hazardous Fuel Treatment Grants*

Hazardous Fuel Treatments by Agency
- US Bureau of Land Management
- US Forest Service
- National Park Service
- Bureau of Indian Affairs
- US Fish and Wildlife

⑤ Congressional District
Congressional District Boundary
Highway

D07-04-03:PF:072903

'TRF¬ Tfiai^ka Ro_ ^k Fkqboc^ `b

E^w^oalrp Crbi Obar`qflk lk Cbabo^i I^kap CV/--/

Lobdlk

E^w^oalrp Crbi Obar`qflk fk Tfiai^ka Ro_^k Fkqboc^`b >ob^p

>dbk`v	CP	?I J	CTP	KMP	?F>
Mobp`of_ba Cfob %>`obp&	/2)56-	.6)42-	12	*	
Jb`e^kf`^i Qob^qj bkq %>`obp&	.)/6-	/3)231	./)216	*	165
Lqebo %>`obp&	*	*	*	*	136
Qlq^i >`obp	/4).5-	13)0.1	./)261	*	634
@lpq	!2)2-5)---	!.2)563)---	!.)215)---	!-	!.)/54)---'

Lqebo E^w^oalrp Crbi Qob^qj bkqp

>dbk`v	CP	?I J	CTP	KMP	?F>
Mobp`of_ba Cfob %>`obp&	/2)11/	01)225	3)2-3	2)156	1)./.
Jb`e^kf`^i Qob^qj bkq %>`obp&	.1)6.0	..)310	.52	*	0/-
Qlq^i >`obp	1-)022	13)/-.	3)36.	2)156	1)11.
@lpq	!4)61/)---	!5)620)---	!.)0/4)---	!221)---	!.)-16)---'

T^pefkdqlk

E^w^oalrp Crbi Obar`qflk fk Tfiai^ka Ro_^k Fkqboc^`b >ob^p

>dbk`v	CP	?I J	CTP	KMP	?F>
Mobp`of_ba Cfob %>`obp&	1)-35	*	.).1-	03-	*
Jb`e^kf`^i Qob^qj bkq %>`obp&	5.5	.62	/)..5	06/	02
Lqebo	*	*	*	*	605
Qlq^i >`obp	1)553	13)0.1	0)/25	42/	640
@lpq	!.)342)---	Fk`iraba fk qeb `lpq clo Lobdlk	!.).5-)---	!36-)---	!.).26)---'

Lqebo E^w^oalrp Crbi Qob^qj bkqp

>dbk`v	CP	?I J	CTP	KMP	?F>
Mobp`of_ba Cfob %>`obp&	3).5-	*	.).21	*	.)6/1
Jb`e^kf`^i Qob^qj bkq %>`obp&	/)03/	.--	/)1-4	*	.35
Qlq^i >`obp	5)21/	.--	0)23.	*	/)-6/
@lpq	!1.5)---	Fk`iraba fk qeb `lpq clo Lobdlk	!34/)---	!5-)---	!304)---'

'Qeb ?F> crkap e^sb _bbk `lkqo^`qba ql qeb Qof_bp ^ka qebv `lkqfkrb ql qob^q e^w^oalrp crbip tfqe qebpb crkap+

Qeb `lpq lc e^w^oalrp crbi obar`qflk mbo ^`ob s^ofbp ao^ j ^qf`^iiv abmbkafkd lk qeb qlmldo^mev lc qeb ^ob^ _bfkd qob^qba) qeb crbi il^ap _bfkd qob^qba) ^ka qeb ^ob^$p molufj fqv ql a t biifkdp ^ka pqor`qrobp+
CP7 RPA> Clobpq Pbosf`b) ?I J7 ?rob^r lc I^ka J^k^db j bkq) CTP7 R+P+ Cfpe ^ka Tfiaifcb Pbosf`b) KMP7 K^qflk^i M^oh Pbosf`b)
?F>7 ?rob^r lc Fkaf^k >cc^fop+

Firefighting Resources

Arofkd qeb /--/ ªob pb^plk) qebob t bob ^mmoluf j ^qbiv /)--- cbabo^iiv b j milvba ªobªdeqbop fk qeb M^`fª` Kloqe t bpq t el ebimba ql prmmobpp lsbo 1)/-- ªobp) 65" lc t ef`e t bob prmmobppba arofkd fkfqf^i ^qq^`h ^ka hbmq ql ibpp qe^k .-- ^`obp+

RPA> Clobpq Pbosf`b ?rob^r lc I^ka J^k^db j bkq

Bkdfkbp (T^qbo Qbkabop	.52	24
Mobsbkqflk # M^qoli J laribp	3/	.
>foq^khbop # Pfkdib Bkdfkb >fo Q^khbop	..	1
Ebif`lmqbop	2	1
Fkfqf^i >qq^`h E^ka `ob t Mboplkkbi'	34/	.-
Fkqbo^dbk`v Elqpelq @ob tp	.-	.
P j lhbgr j mbop	22	-

'Fkfqf^i >qq^`h E^ka `ob tp ^ob ^ipl `lrkqba ^p ªobªdeqbop+

@lkqo^`qp

ALF ^dbk`fbp ^ka qeb RPA> Clobpq Pbosf`b ^ t ^oaba ^mmoluf j ^qbiv !26+3 j fiiflk lc K^qflk^i Cfob Mi^k `lkqo^`q crkap ql il`^i _rpfkbppbp) qof_bp) ^ka lod^kfw^qflkp qeolrdelrq Lobdlk ^ka T^pefkdqlk+ Qebpb `lkqo^`qp _bkbªqil`^i ªobªdeqfkd bccloqp ^ka fkcrpba ^mmoluf j ^qbiv !05+4 j fiiflk lc cbabo^i crkap fkql il`^i `l j j rkfqfbp fk Lobdlk ^ka !/-+6 j fiiflk ql `l j j rkfqfbp fk T^pefkdqlk+

Emergency Stabilization and Rehabilitation

Fk CV/--/) ALF ^dbk`fbp ^ka qeb RPA> Clobpq Pbosf`b ob`bfsba ^mmoluf j ^qbiv !.1+6 j fiiflk fk K^qflk^i Cfob Mi^k crkap clo B j bodbk`v Pq^_fifw^qflk Obe^_fifq^qflk %BPO&+ >mmoluf j ^qbiv !5+/ j fiiflk t bkq ql crka molgb`qp fk T^pefkdqlk ^ka ^mmoluf j ^qbiv !3+5 j fiiflk t bkq ql crka molgb`qp fk Lobdlk+

Rpfkd BPO crkap) 53 molgb`qp t bob f j mib j bkqba fk Lobdlk qlq^ifkd 4-)240 ^`obp+ Qefoqv molgb`qp t bob f j mib j bkqba fk T^pefkdqlk qlq^ifkd 44)-/. ^`obp+ @l j _fkba) qebpb molgb`qp qlq^iba lsbo .14)--- ^`obp lc mlpq*ªob obpqlo^qflk ^ka obe^_fifq^qflk+

Success Stories

Mobpfabkq ?rpe Sfpfqp Lobdlk

Lk >rdrpq //) /--/) Mobpfabkq Dblodb T+ ?rpe qlroba qeb Pnrfobp Cfob fk qeb ?rob^r lc I^ka J^k^db j bkq$p J bacloa Afpqof`q fk plrqe t bpqbok Lobdlk+ Qeb Mobpfabkq b j me^pfwba qeb kbba ql `lkar`qclobpq qefkkfkd) crbip obar`qflk) ^ka obi^qba K^qflk^i Cfob Mi^k molgb`qp+ Arofkd efp sfpfq) qeb Mobpfabkq obib^pba ^ molmlp^iclo ^aaobppfkd qeb qeob^q lc tfiaªob bkqfqiba) ¦Eb^iqev Clobpqp*>k Fkfqf^qfsb clo Tfiaªob Mobsbkqflk ^ka Pqolkdbo @l j j rkfqfbp+´

Arofkd qeb qlro lc qeb Pnrfobp Cfob) qeb Mobpfabkq p^ t ªopqe^ka qeb bccb`qp lc ^ tfiai^ka ªob fk ^k ^ob^ qe^q e^a _bbk qob^qba tfqe e^w^oa lrp crbi obar`qflk molgb`qp+ Crbi e^w^oa obar`qflk ^`qfsfqfbp fk`iraba j b`e^kf`^i ^ka j ^kr^i _orpe ob j ls^i) mob*`l j j bo`f^i ^ka `l j j bo`f^i qefkkfkd lc qobbp) ^ka mobp`of_ba _rokfkd+ Fkfqf^i l_pbos^qflkp lk qeb bccb`q lc qebpb qob^q j bkqp pel tba pfdkfª`^kqiv mlpfqfsb obpriqp lk ªob _be^sflo) p^cbqv) prmmobppflk bccb`qfsbkbpp) ^ka lsbo^ii ªob bccb`qp+

Glek A^v Tfiai^ka Ro_^k Fkqboc^`b E^w^oalrp Crbi Fksbkqlov # Abcbkpf_ib Pm^`b Molgb`qp

Fk qeb Lobdlk Abm^oq j bkq lc Clobpqov$p Glek A^v Rkfq) qtl K^qflk^i Cfob Mi^k do^kqp tbob ^ t ^oaba ql o^fpb `l j j rkfqv ^ t ^obkbpp ^ka ql ^ppfpq klk*fkarpqof^i i^kal tkbop fk obar`fkd qeb ofph lc ªob ql qebfo molmboqv+ ?v fj mib j bkqfkd e^w^oalrp crbip fksbkqlofbp ^ka `lpq pe^ob ^dobb j bkqp clo fkafsfar^i molmboqfbp) qebpb do^kqp e^sb ebimba ql `ob^qb j lob ¦abcbkpf_ib pm^`b+´ Qeb e^w^oalrp crbip fksbkqlofbp al`r j bkq qeb bufpqfkd crbi qvmbp) qeb ^s^fi^_fifqv lc t ^qbo ^ka ^``bpp) ^ka molsfab ob`l j j bkaba fj molsb j bkqp+ Qeb fkclo j ^qflk d^qeboba fk qebpb fksbkqlofbp tfii riqf j ^qbiv _b`l j b m^oq lc ^ i^odbo @l j j rkfqv Cfob Molqb`qflk Mi^k+

Oro^i Cfob Molqb `qflk Fkco^pqor `qrob Mi^kkfkd ^ka Absbilmj bkq Molgb `q

@ollh @lrkqv Oro^i Cfob Molqb `qflk Afpqof`q . ob`bfsba ^ K^qflk^i Cfob Mi^k do^kq clo ^mmoluf j ^qbiv !16)--- tef`e t ^p j ^q`eba tfqe !01)--- col j qeb ªob molqb`qflk afpqof`q ^ka lsbo !4)5-- col j qeb Pq^qb lc Lobdlk+ Qeb crkap t bob rpba ql f j mib j bkq ^ ªob bar`^qflk moldo^ j ^ka ql `lkar`q mi^kkfkd ^ka absbilm j bkq clo qeb Ml t bii ?rqqb ªob pq^qflk+ Fk ^aafqflk) DFP bnrfm j bkq ^ka `l j mrqbop t bob mro`e^pba ^ka rpba ql `ob^qb a^q^_^pbp tfqe ol^ap) ao^fk^dbp) molmboqv ifkbp) crbi qvmbp) ^ka e^w^oap tef`e `lria _b pe^oba tfqe qeb `fqv) `lrkqv) pq^qb ^ka cbabo^i ^dbk`fbp+ Qeb `l j j rkfqv fkslisb j bkq bccloq ob^`eba .3)4-- obpfabkqp ^ka fk`iraba j baf^ `lsbo^db) j ^fifkdp) ^ka ¦Cfobcobb´ el j b bs^ir^qflkp lc ./1 a t biifkdp+ Qeb molgb`q o^fpba `l j j rkfqv ^ t ^obkbpp ^ka tfii ib^a ql dob^qbo ªob mobm^obakbpp+

V^ `liq ?rok Bar `^qflk^i Molgb `q

Qeb V^ `liq ?rok Bar `^qflk^i Molgb `q fp ^ m^oqkbopefm _bq t bbk qeb @lir j _f^ Dlodb Fkqbomobqfsb @bkqbo) RPA> Clobpq Pbosf`b) T^pefkdqlk Pq^qb Abm^oq j bkq lc K^qro^i Obplro`bp) R+ P+ Cfpe ^ka Tfiaifcb Pbosf`b) ^ka il`^i ªob abm^oq j bkqp+ Qldbqebo) qebpb ^dbk`fbp `ob^qba ^k buef_fq ^ka bar`^qflk moldo^ j ql mol j lqb ªob mobsbkqflk ^d^fkpq qeb _^`haolm lc qeb erkaobaqe ^kkfsbop^ov lc qeb V^`liq ?rok+ Qeolrde qefp fkqbo^dbk`v bar`^qflk bccloq) qeb ^dbk`fbp t bob ^_ib ql ob^`e lsbo 02)--- elrpbeliap qeolrde kb t pm^mbo fkpboqp) e^w^oa lrp crbip obar`qflk fkclo j ^qflk afpqof_rqba ^q `lrkqv c^fop) `l j j rkfqv bar`^qflk pb j fk^op) `roof`rir j absbilm j bkq) ^ka t lohpelmp clo bar`^qlop+

Qeb buef_fq lk qeb V^`liq ?rok bkqfqiba ¦V^`liq ?rok lc .6-/7 @lria Fq E^mmbk >d^fk<´ lrqifkbp qeb efpqlov lc qeb V^`liq ?rok) molsfabp fkclo j ^qflk lk qeb `roobkqi^kap`^mb `lkafqflkp) ^ka qeb kbba clo ªob mobsbkqflk ^ka j ^k^db j bkq+

Fkqbo^dbk`v E^w^oa lrp Crbip Molgb`qp fk @bkqo^i Lobdlk

¦I^qb bsbkfkd _rokfkd ^q qeb k^qflk^i j lkr j bkq$p ?irb ?^pfk Qo^fieb^a+´

Fkqbo^dbk`v `llmbo^qflk iba ql qeb pr``bppcri qob^q j bkq lc 6)--- ^`obp lc K^qflk^i M^oh Pbosf`b*^a j fkfpqboba i^kap fk qeb Glek A^v Clppfi ?bap K^qflk^i J lkr j bkq fk `bkqo^i Lobdlk+ Qeb l_gb`qfsb lc qeb mobp`of_ba ªob qob^q j bkq t ^p qeb obpqlo^qflk lc k^qfsb _rk`edo^pp `l j j rkfqfbp ^ka qeb obar`qflk lc e^w^oa lrp crbip+ > ?rob^r lc I^ka J ^k^db j bkq ebif`lmqbo t ^p rpba clo qeb fkfqf^i fdkfqflk lc qeb ªob) qeb fdkfqflk pmb`f^ifpq ^ka qeb ¦_rok _lpp´ t bob K^qflk^i M^oh Pbosf`b b j milvbbp ^ka lc qeb .. bkdfkbp rpba) ªsb t bob col j qeb RPA> Clobpq Pbosf`b) qeobb t bob col j qeb ?rob^r lc I^ka J ^k^db j bkq) qt l t bob mofs^qbiv `lkqo^`qba) ^ka lkb t ^p col j qeb Lobdlk Abm^oq j bkq lc Clobpqov+ Qeolrde fkqbo^dbk`v `lloafk^qflk) ^ka qeb `llmbo^qflk lc il`^ii^kal t kbop) qeb mobp`of_ba ªob qob^q j bkq t ^p ^ pr``bpp+

Prk J lrkq^fk O^k`e

Obpfabkqp lc Prk J lrkq^fk O^k`e) ^ mofs^qb pr_afsfpflk fk kloqe*`bkqo^i T^pefkdqlk prool rkaba _v ?rob^r lc I^ka J ^k^db j bkq ^ka RPA> Clobpq Pbosf`b*^a j fkfpqboba i^kap) ^ob ib^okfkd el t ql j ^hb qebfo 42-*^`ob absbilm j bkq ibpp molkb ql t fia ªob e^w^oap+ Qe^khp ql K^qflk^i Cfob Mi^k crkafkd) qefp molgb`q f j mib j bkqba e^w^oa lrp crbi qob^q j bkqp ^ka obar`ba qeb ofph lc pq^ka*obmi^`fkd `ol t k ªobp _v qefkkfkd qobbp ^ka ob j lsfkd i^aabo crbip) qerp ebimfkd ql molqb`q qeb pqor`qrobp fk qeb pr_afsfpflk+

Qeb molgb`q fk`iraba ^ CFOB TFPB T lohpelm ql _rfia `l j j rkfqv prmmloq) `ob^qfkd ^ crbi _ob^h) qefkkfkd lsbopql`hba pq^kap) ^ka morkfkd _fqqbo_orpe ^ka lqebo peor_p ^ilkd ol^ap+ Qeb ?rob^r lc I^ka J ^k^db j bkq) RPA> Clobpq Pbosf`b) qeb T^pefkdqlk Abm^oq j bkq lc K^qro^i Obplro`bp) ^ka qeb il`^i ªob afpqof`q ^`qfsbiv m^oqf`fm^qba fk mi^kkfkd) abpfdkfkd) ^ka f j mib j bkqfkd qeb molgb`q+

@efilnrfk Tfiai^ka Ro_^k Fkqboc^`b E^w^oa l rp Crbip Obar`qflk Molgb`q

Qeb Tfkb j ^ K^qflk^i Clobpq @efilnrfk @l j j rkfqv Crbip Obar`qflk Molgb`q ^k^ivwba ^ka absbilmba ^iqbok^qfsb j bqelapclo qob^qfkd crbip lk 1).-- ^`obp fk qeb @efilnrfk) Lobdlk ^ob^+ Tfia^obp fk qefp ^ob^ ^ob cobnrbkqivpq^ka obmi^`b j bkq bsbkqp qe^q mlpb ^ pfdkf^`^kq qeob^q ql qeb `l j j rkfqv+ Qeb Clobpq Pbosf`b) fk `ilpb `lii^_lo^qflk tfqe qeb Hi^ j ^qe Qof_bp ^ka qeb mr_if`) absbilmba ^iqbok^qfsbp ql ^aaobpp crbi obar`qflk kbbap+ Qeb ^iqbok^qfsb qe^q t ^p pbib`qba tfii ib^a ql mob*`l j j bo`f^i qefkkfkd lc p j ^ii qobbp lk 436 ^`obp) j b`e^kf`^i _orpe j l tfkd lk /)0/. ^`obp) rkabo_rokfkd lk 6-- ^`obp) e^ka mfifkd lc qobbp ^ka _orpe lk 0.. ^`obp) grkfmbo ob j ls^i col j bk`ol^`eba aov j b^al tp lk 0/2 ^`obp) obgrsbk^qflk lc ab`^abkq j lrkq^fk j ^eld^kv pq^kap lk /-6 ^`obp) ^ka mi^kqfkd 46 ^`obp tfqe `lkfcbop+ Tebk `l j mibqba) qeb qob^q j bkqp tfii `ob^qb j lob obpfpq^kq clobpqp ^ka ^ dob^qiv obar`ba tfia^ob qeob^q ql qeb @efilnrfk `l j j rkfqv+

45 Oro^i Cfob Afpqof`qp fk T^pefkdqlk Pq^qb ?bkb^q col j Abm^oq j bkq lc K^qro^i Obplro`b Do^kqp

Pbsbkqv*bfdeq ^ob afpqof`qp pbosfkd `l j j rkfqfbp tfqe cb t bo qe^k .-)--- mblmib ob`bfsba !05-)-4/ t loqe lc cbabo^i K^qflk^i Cfob Mi^k do^kqp fk /--/+ Qeb do^kqp tfii bk^_ib qebpb oro^i ^ob lod^kfw^qflkp ql `lkar`q bar`^qflk ^ka qo^fkfkd) mro`e^pb bnrfm j bkq) ^ka f j molsb obpmlkpb `^m^_fifqv fk ^ t ^v qebv lqebo t fpb `lria klq ^ccloa+ Crkaba _v qeb RPA> Clobpq Pbosf`b ^ka ALF ^dbk`fbp) qeb do^kqp tfii _b rpba ql mro`e^pb p^cbqv ^ka `l j j rkf`^qflkp bnrfm j bkq) rpba sbef`ibp ^ka ^ob^deqfkd db^o) ^p t bii ^p clo qo^fkfkd mromlpbp ^ka ql absbilm ^ka f j mib j bkq ^ob mobsbkqflk bar`^qflk+

Hbkl Cfob Molqb`qflk Afpqof`q

Rpfkd crkap col j ^ K^qflk^i Cfob Mi^k do^kq) qeb Hbkl Oro^i Cfob Molqb`qflk Afpqof`q fk plrqe `bkqo^i Lobdlk e^p absbilmba ^ pqo^qbdv clo ^aaobppfkd crbi obar`qflk fk qeb 11 pnr^ob j fib clobpqba afpqof`q+ Qeb pqo^qbdv fp j ^ab rm lc pbsbo^i hbv `l j mlkbkqp fk`ir afkd7 bar`^qflk) crbi obar`qflk) fkqbo^dbk`v `llmbo^qflk) ^aaobppfkd clobpq eb^iqe fpprbp) `l j _fkfkd ^ob mobsbkqflk mol do^ j p) f j molsba DFP j ^mmfkd) ^ob mi^kkfkd ^ka qeb molsfpflk lc fkfqf^i ^qq^`h `^m^_fifqfbp+ Qeb Hbkl Oro^i Cfob Molqb`qflk Afpqof`q tfii `lloafk^qb `ilpbiv tfqe qeb Lobdlk Abm^oq j bkq lc Clobpqov tel e^p glfkq grofpaf`qflk fk j r`e lc qeb ^ob^+ Qeolrde qebfo mi^kkfkd bccloqp) qeb Hbkl Oro^i Cfob Molqb`qflk Afpqof`q elmbp ql pbosb ^p ^ ebimcri j labiclo lqebo ^ob ^ka mi^kkfkd abm^oq j bkqp+

K^qflk^i Cfob Mi^k @lkq^`qp fk Lobdlk ^ka T^pefkdqlk

Fc vlr t lria ifhb j lob fkclo j ^qflk ^_lrq `l j j rkfqv dolrmp) CFOB TFPB moldo^ j p) lo obar`fkd ªob ofph mib^pb `lkq^`q vlro kb^obpq i^ka j ^k^db j bkq ^dbk`v+

Fkqbo^dbk`v Cfob Mi^k @lloafk^qlo

?lkkfb Tlla) _g t lla=cp+cba+rp) %2-0& 5-5*/4-.

?rob^r lc I^ka J^k^db j bkq

@eofp Pqob_fd) `eofp\pqob_fd=lo+_i j +dls) %2-0& 5-5*3--0

RPA> Clobpq Pbosf`b

Obu Eliil t ^v) oeliil t ^v=cp+cba+rp) %2-0& 5-5*//1.

RP Cfpe ^ka Tfiaifcb Pbosf`b

?or`b ?^__) _or`b_^__=ctp+dls) %2-0& /0.*3/01

K^qflk^i M^oh Pbosf`b

?l_ >mmifkd) _l_\^mmifkd=kmp+dls) %03-& 363*421-

?rob^r lc Fkaf^k >cc^fop

@lov Tfkkfb) `lov tfkkfb=mlm+kbq) %2-0& /0.*3426

Lobdlk Abm^oq j bkq lc Clobpqov

?fii I^ccboqv) _i^ccboqv=lac+pq^qb+lo+rp) %2-0& 612*4102

T^pefkdqlk Abm^oq j bkq lc K^qro^i Obplro`bp

J^oh Do^v) j ^oh+do^v=t^ako+dls) %03-& 6-/*.421

K^qflk^i Cfob Mi^k Obi^qba Tb_pfqbp

t t t+ªobmi^k+dls
t t t+kfc`+dls